

BOX CULVERT

NOTES:

- Design Load: AASHTO HS-20 or as specified
- Structural Design: as specified or ASTM C-850/C-789
- Rise & Span: as specified
- Box Culvert Inserts may be cast into outside of the culvert wall if required
- All bolts are to be left in after sections are compressed together.
- Contractor should purge bolt pockets with hydraulic cement, and exterior joints should have barrier wrap placed on them.

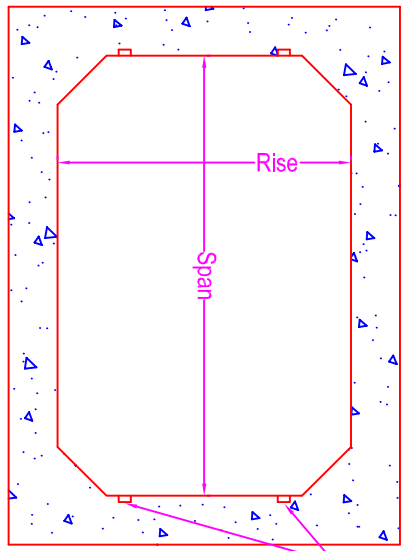

Box Culvert Inserts

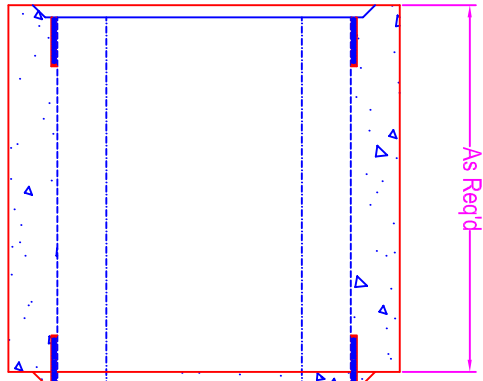
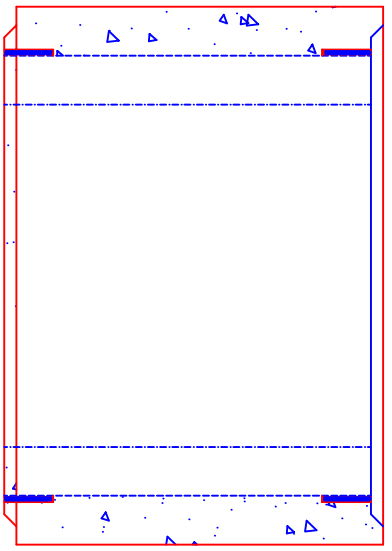
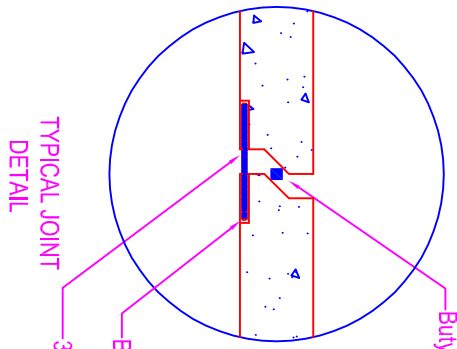

Zeiser
Wilbert
 VAULT, INC.
 CONCRETE PRODUCTS

750 Howard Street Elmira, NY 14904
 Fax: (607) 737-0291
 Phone: (607) 733-0568
 1-800-472-4335

Title: BOX CULVERT

Scale: Not To Scale

Drawn By: JPS
 Drawing No.: 1061
 Date: 1-25-00