

# TRAP HOUSE

- NOTES:  
 CONCRETE: 5000 psi @ 28 days  
 REF: #4 rebar @ 8" o.c. each way  
 in base & walls  
 #4 rebar @ 6" o.c. each way  
 in roof slab  
 OPENINGS: 1-1/2" PVC Coupling  
 SUMP: MA Industries sump pan

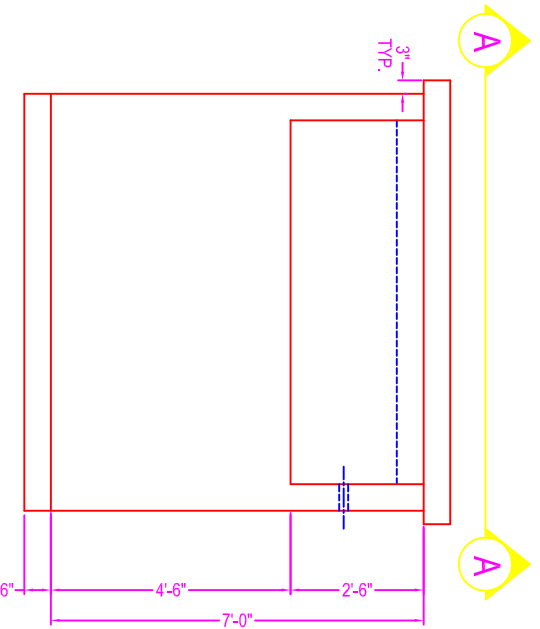

SECTION A-A

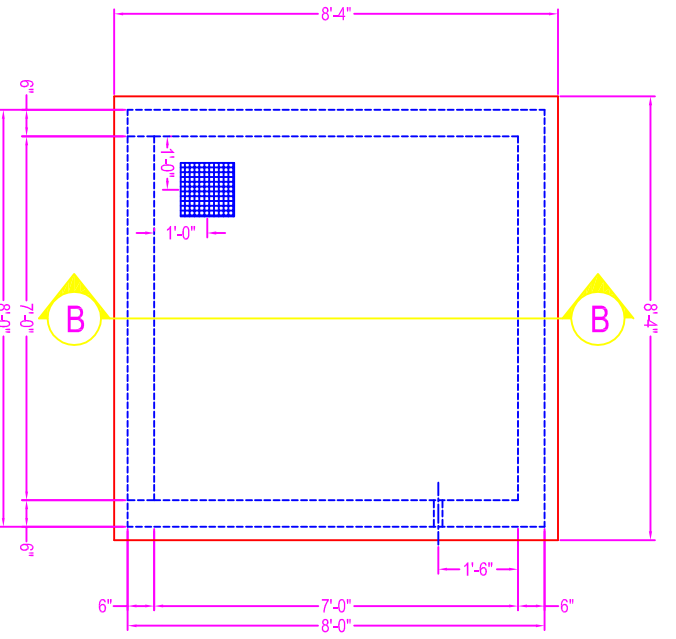
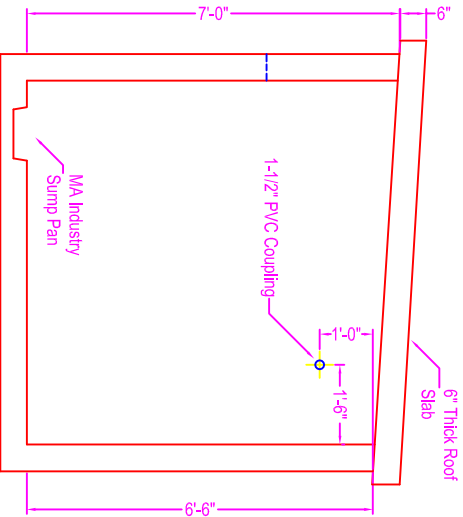

SECTION B-B

**Zeiser**  
**Wilbert**  
 VAULT, INC.  
 CONCRETE PRODUCTS

750 Howard Street Elmira, NY 14904  
 Fax: (607) 737-0291  
 Phone: (607) 733-0568  
 1-800-472-4335

**Title: Trap House w/ Roof Slab**  
 Scale: Not To Scale

Drawn By: JPS  
 Drawing No.: 12100100  
 Date: 12-10-01