

BOX CULVERT SEPTIC TANK

NOTES:

- CAPACITY: 10,000 gallon - desired gallonage
 - CONCRETE: 5000 psi @ 28 days
 - REF.: as per load design
 - JOINT MATERIAL: butyl sealant installed by contractor
 - INLET/OUTLET BAFFLE: contractor to supply & install as per spec.
 - OPENINGS: 6" corecut or as per spec.
 - DIVIDER BAFFLE: 2/3rds the length of the septic tank w/ traverse slot
- All dimensions determined by individual design and specifications

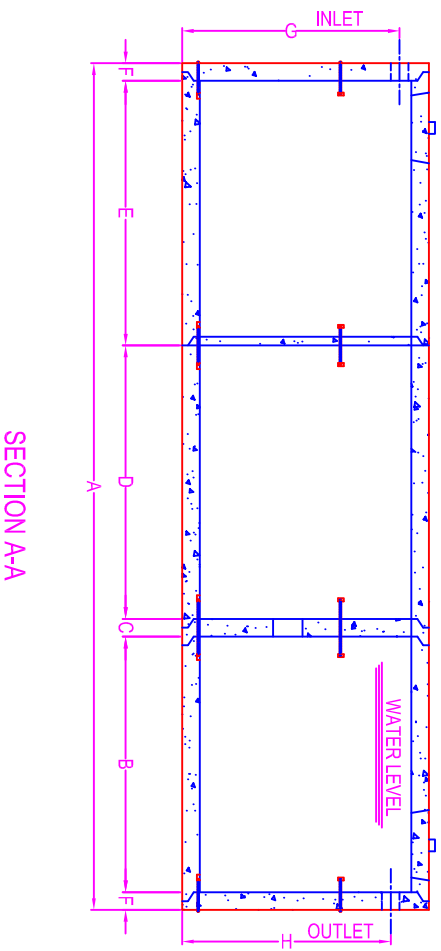
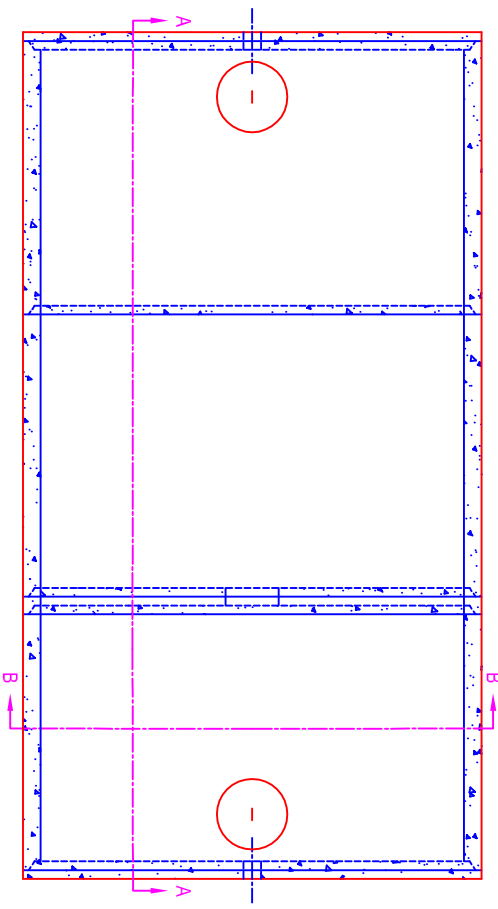

SECTION A-A

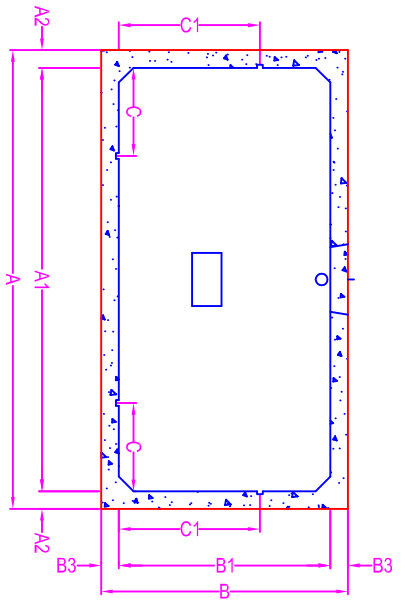

SECTION B-B

Zeiser
Wilbert
 VAULT, INC.
 CONCRETE PRODUCTS

750 Howard Street Elmira, NY 14904
 Fax: (607) 737-0291
 Phone: (607) 733-0568
 1-800-472-4335

Title: BOX CULVERT ST
 Scale: Not To Scale

Drawn By: JPS
 Drawing No.: 1021
 Date: