

## BOX CULVERT SEPTIC TANK

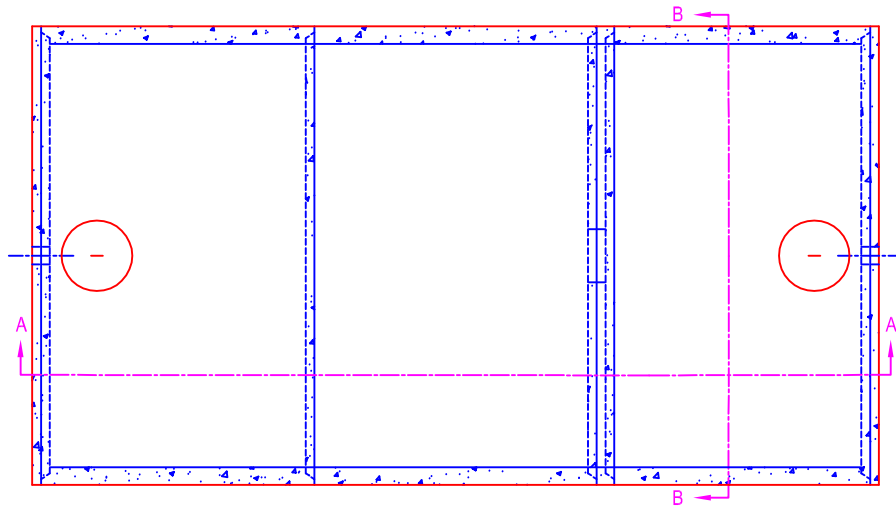

### NOTES:

- CAPACITY: 10,000 gallon - desired gallonage
- CONCRETE: 5000 psi @ 28 days
- REF.: as per load design
- JOINT MATERIAL: butyl sealant installed by contractor
- INLET/OUTLET BAFFLE: contractor to supply & install as per spec.
- OPENINGS: 6" coreout or as per spec.
- DIVIDER BAFFLE: 2/3rds the length of the septic tank w/ traverse slot
- All dimensions determined by individual design and specifications

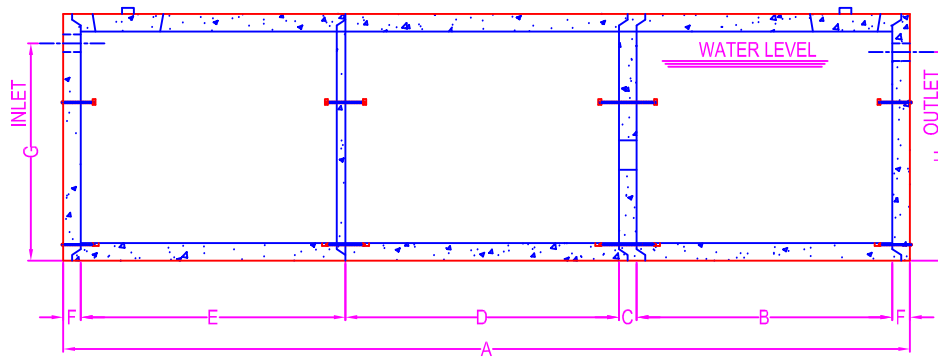

SECTION A-A

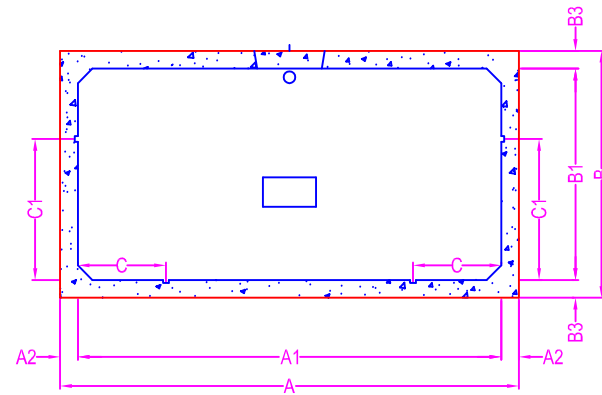

SECTION B-B

Zeiser

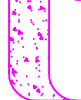

Wilbert  
VAULT, INC.

CONCRETE PRODUCTS

750 Howard Street Elmira, NY 14904

Fax: (607) 737-0291

Phone: (607) 733-0568

1-800-472-4335

Title: BOX CULVERT ST

Scale: Not To Scale

Drawn By: JPS

Drawing No.: 1021

Date: