

SEPTIC TANK ST-1000 HS-20

1-INLET
1-OUTLET

NOTES:

CONCRETE: 5000 psi @ 28 days
 REF: rebar grade 60 ASTM A615
 ENTRAINED AIR: 5% to 8%
 DESIGN LOAD: AASHTO design
 LIVE LOAD: H20 traffic rating
 DESIGN FILL: 24" max fill
 PIPE OPENINGS:

- pipe gasket seals
 - 4" PVC - Kor-N-Seal boot
 - 6" PVC - Kor-N-Seal boot
 - 8" PVC - Kor-N-Seal boot
- grout fill openings
 - 4" PVC - 6" coreout (grout filled in field)
 - 6" PVC - 8" coreout (grout filled in field)
 - 8" PVC - 12" coreout (grout filled in field)

The ultimate watertightness of the tank (for grout filled openings) is the responsibility of the installing contractor.

Tank Weight: 3.81 cy = 16,000 # (approx)
 Cover Weight: 1.29 cy = 5,400 # (approx)

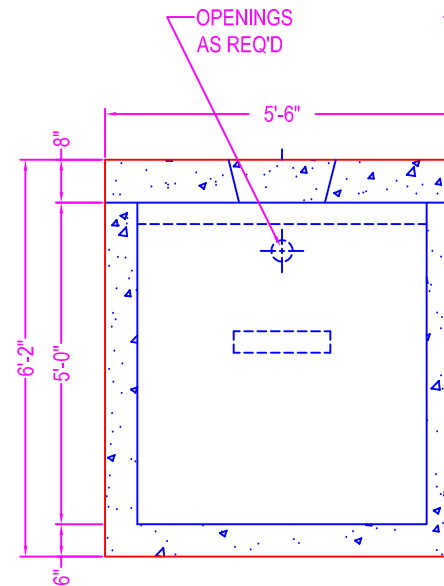
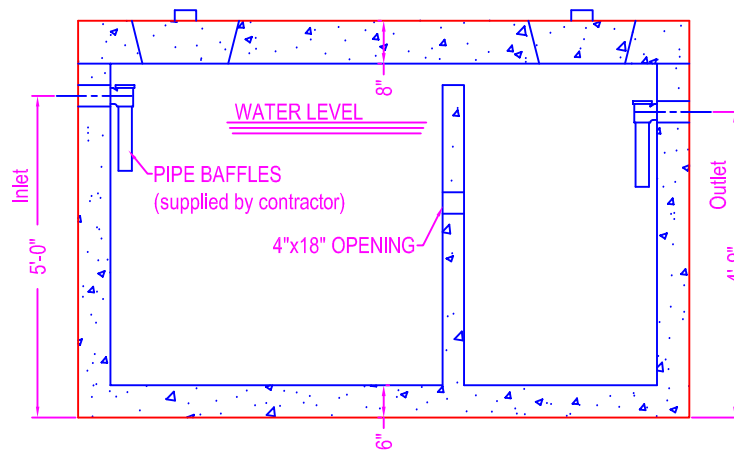
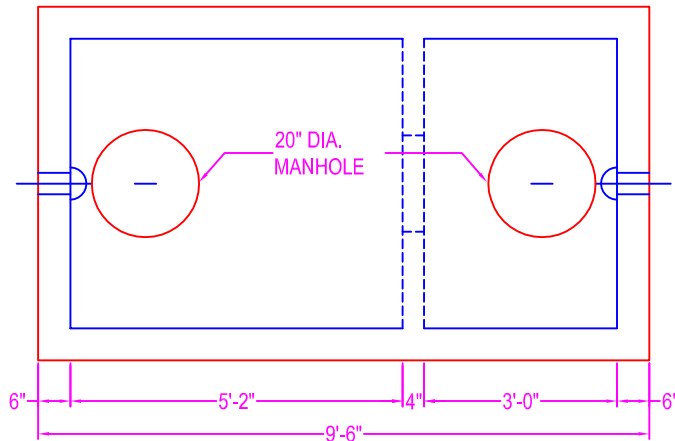

 <p>Zeiser Wilbert VAULT, INC. CONCRETE PRODUCTS</p>	750 Howard Street Elmira, NY 14904 Fax: (607) 737-0291 Phone: (607) 733-0568 1-800-472-4335	Title: ST-1000 H20 Traffic	Drawn By: JPS
		Scale: Not To Scale	Drawing No.: 01020905
			Date: 1-2-09