

TRAP HOUSE

- NOTES:
 CONCRETE: 5000 psi @ 28 days
 REF: #4 rebar @ 8" o.c. each way
 in base & walls
 #4 rebar @ 6" o.c. each way
 in roof slab
 OPENINGS: 1-1/2" PVC Coupling
 SUMP: MA Industries sump pan

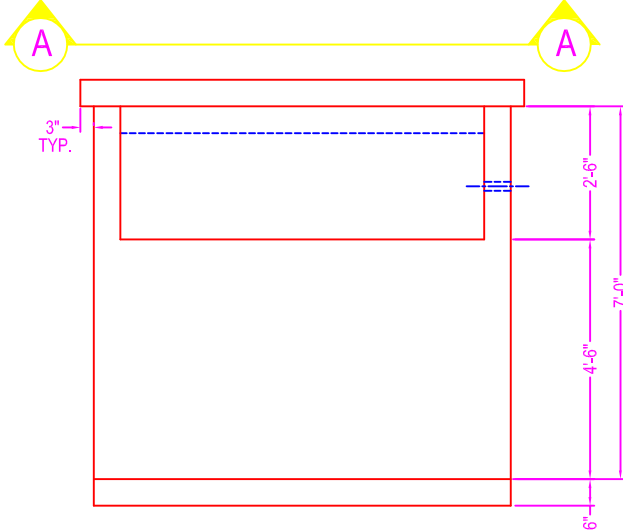

SECTION A-A

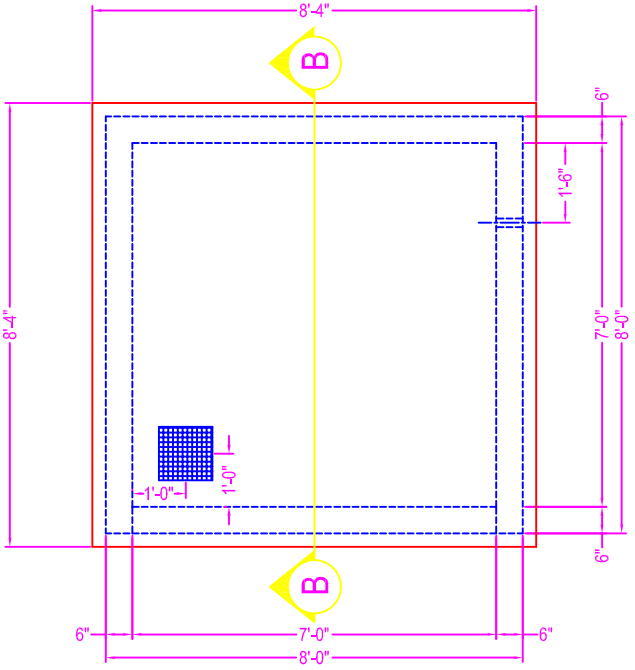
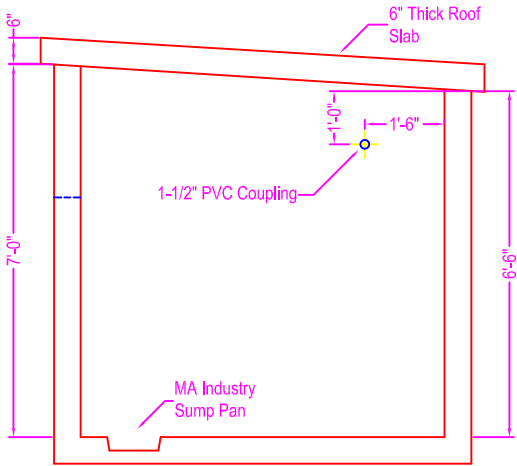

SECTION B-B

Zeiser

Wilbert
 VAULT, INC.
 CONCRETE PRODUCTS

750 Howard Street Elmira, NY 14904
 Fax: (607) 737-0291
 Phone: (607) 733-0568
 1-800-472-4335

Title: Trap House w/ Roof Slab
 Scale: Not To Scale

Drawn By: JPS
 Drawing No.: 12100100
 Date: 12-10-01